

# The Wrong Sarong Skirt

This skirt LOOKS like a South Pacific Sarong - but WEARS like a fitted skirt. The Skirt Front is attached at the side seam (under the Pleated Outer Layers) - so there is no gaping when you walk or sit. There is a hidden walking vent so you still have lots of movement. The closure is a completely hidden (very easy!) zipper in the front of the skirt so you don't have to reach around to zip-up. Even better, you can make the skirt with both of the front layers as shown, with the middle layer in a contrasting fabric - or you can make the skirt with only the Contrast Layer (darted/no pleats) for a more tailored, "business skirt" look. The Pleated Version works well in Batiks, but would be wonderful in a soft fabric to show off the "swag" created by the bias pleats of the Sarong.



**Pleated Front Version can be made from 1 Sarong (00"x00") or larger -- or -- 2 1/2" Printed Batik Panel  
\*\* Plus 1 yard of contrast for Middle Overlay \*\***

Fabric Requirements		XS	S	M	L	XL
		(0-2)	(4-6)	(8-10)	(12-14)	(16-18)
Pleated Front Version	45"	2 1/2 yds	2 1/2 yds	2 3/4 yds	2 3/4 yds	3 yds
1 Sarong (00"x00") or larger -- or -- 2 1/2" Printed Batik Panel						
Contrast Middle Layer	45"	1 yd	1 yd	1 yd	1 yd	1 yd
Plain Front Version (Darted Overlay)	45"	2 1/2 yds	2 1/2 yds	2 3/4 yds	2 3/4 yds	3 yds

Finished Measurements	XS	S	M	L	XL
Waist	25 1/2"	27 1/2"	29 1/2"	32 1/2"	36 1/2"
Hip	38"	40"	42"	45"	49"
Length	22"	22 1/2"	23"	23 1/2"	24"

Notions: 9" zipper, Hook Closure



Pleated Front

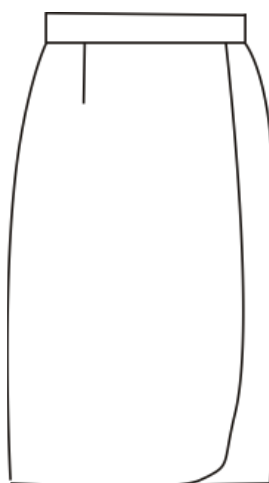

Plain Front

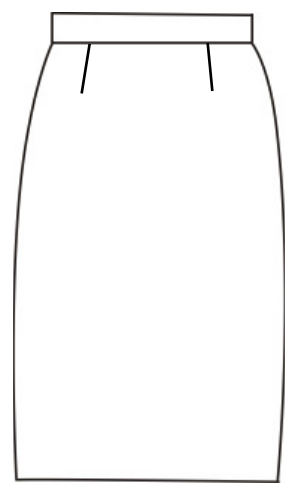

Back

This pattern and all instructions is copyrighted 2008 by Brensan Studios and The Brensan Group, LLC. All rights reserved. Please contact for permission to reprint any portion hereof.

**Brensan Studios™** #532 - 8912 E. Pinnacle Peak Rd F-9 - Scottsdale, AZ 85255  
Website: [www.brensan.com](http://www.brensan.com)